

SOLI

1 2 3 4

5 6 7 8

9 10 11 12 13

14 15 16 17 18

19 20 21 22 23

24 25 26 27

28 29 30 31

32 33 34 35

36 37 38 39 40

41 **ff** **SOLI** **mf** **mp** **KEY CHANGE**

42 43 44

45 46 47 48 49

50 51 52 53 54

55 56 57 58

59 **ff** **mp** **mp** **mp** **mp**

60 61 62 63

64 **mp** **SOLI** **mp**

65 66 67 68

69 **mp** 70 71 72 **mp** 73

74 75 76 **fff** 77 **mp** 78

147

PROPERTY OF
Eugene Kingrey
102 Sunny Brook St.
Glasgow, Ky. 42141

LONDONDERRY AIR

2ND SAX B♭ TENOR

ARRANGED BY ART DEDRICK

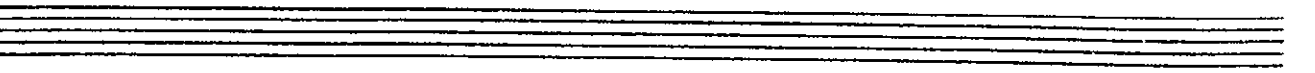
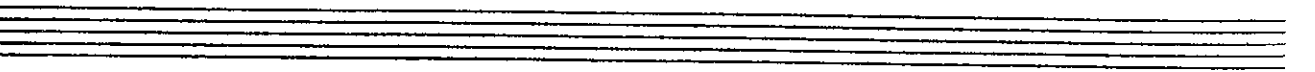
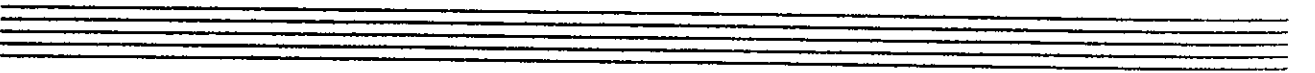
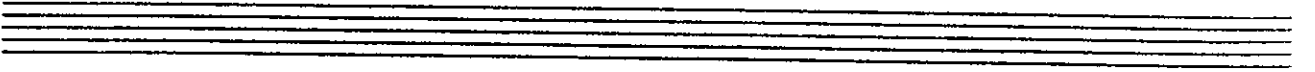
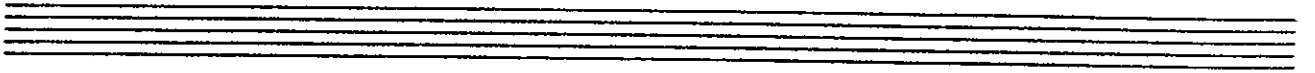
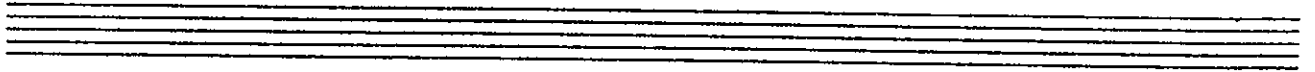

147

PROPERTY OF
Eugene Kingrey
102 Sunny Brook St.
Glasgow, Ky. 42141

LONDONDERRY AIR

3RD SAX E♭ ALTO

ARR. BY
ART DEDRICK

147

3rd SAX

- 2.

LONDONDERRY AIR

Empty musical staff.

Empty musical staff.

Empty musical staff.

Empty musical staff.

Empty musical staff.

Empty musical staff.

LONDONDERRY AIR

ARR. BY
ART DEDRICK

4th SAX B♭ TENOR

4TH TENORSAX

- 2 -

LONDONDERRY AIR

- Measure 1: **FF** (Fortissimo), marked with a box containing the letter **E**.
- Measure 2: **mp** (mezzo-piano).
- Measure 3: **mp** (mezzo-piano).
- Measure 4: **mf** (mezzo-forte).
- Measure 5: **mp** (mezzo-piano).
- Measure 6: **mp** (mezzo-piano).
- Measure 7: **mp** (mezzo-piano).
- Measure 8: **mp** (mezzo-piano).
- Measure 9: **mp** (mezzo-piano).
- Measure 10: **mp** (mezzo-piano).
- Measure 11: **mp** (mezzo-piano).
- Measure 12: **mp** (mezzo-piano).
- Measure 13: **mp** (mezzo-piano).
- Measure 14: **mp** (mezzo-piano).
- Measure 15: **mp** (mezzo-piano).
- Measure 16: **mp** (mezzo-piano).
- Measure 17: **mp** (mezzo-piano).
- Measure 18: **mp** (mezzo-piano).
- Measure 19: **mp** (mezzo-piano).
- Measure 20: **mp** (mezzo-piano).
- Measure 21: **mp** (mezzo-piano).
- Measure 22: **mp** (mezzo-piano).
- Measure 23: **mp** (mezzo-piano).
- Measure 24: **mp** (mezzo-piano).
- Measure 25: **mp** (mezzo-piano).
- Measure 26: **mp** (mezzo-piano).
- Measure 27: **mp** (mezzo-piano).
- Measure 28: **mp** (mezzo-piano).
- Measure 29: **mp** (mezzo-piano).
- Measure 30: **mp** (mezzo-piano).
- Measure 31: **mp** (mezzo-piano).
- Measure 32: **mp** (mezzo-piano).
- Measure 33: **mp** (mezzo-piano).
- Measure 34: **mp** (mezzo-piano).
- Measure 35: **mp** (mezzo-piano).
- Measure 36: **mp** (mezzo-piano).
- Measure 37: **mp** (mezzo-piano).
- Measure 38: **mp** (mezzo-piano).
- Measure 39: **mp** (mezzo-piano).
- Measure 40: **mp** (mezzo-piano).
- Measure 41: **mp** (mezzo-piano).
- Measure 42: **mp** (mezzo-piano).
- Measure 43: **mp** (mezzo-piano).
- Measure 44: **mp** (mezzo-piano).
- Measure 45: **mp** (mezzo-piano).
- Measure 46: **mp** (mezzo-piano).
- Measure 47: **mp** (mezzo-piano).
- Measure 48: **mp** (mezzo-piano).
- Measure 49: **mp** (mezzo-piano).
- Measure 50: **mp** (mezzo-piano).
- Measure 51: **mp** (mezzo-piano).
- Measure 52: **mp** (mezzo-piano).
- Measure 53: **mp** (mezzo-piano).
- Measure 54: **mp** (mezzo-piano).
- Measure 55: **mp** (mezzo-piano).
- Measure 56: **mp** (mezzo-piano).
- Measure 57: **mp** (mezzo-piano).
- Measure 58: **mp** (mezzo-piano).
- Measure 59: **mp** (mezzo-piano).
- Measure 60: **mp** (mezzo-piano).
- Measure 61: **mp** (mezzo-piano).
- Measure 62: **mp** (mezzo-piano).
- Measure 63: **mp** (mezzo-piano).
- Measure 64: **mp** (mezzo-piano).
- Measure 65: **mp** (mezzo-piano).
- Measure 66: **mp** (mezzo-piano).
- Measure 67: **mp** (mezzo-piano).
- Measure 68: **mp** (mezzo-piano).
- Measure 69: **mp** (mezzo-piano).
- Measure 70: **mp** (mezzo-piano).
- Measure 71: **mp** (mezzo-piano).
- Measure 72: **mp** (mezzo-piano).
- Measure 73: **mp** (mezzo-piano).
- Measure 74: **mp** (mezzo-piano).
- Measure 75: **mp** (mezzo-piano).
- Measure 76: **mp** (mezzo-piano).
- Measure 77: **mp** (mezzo-piano).
- Measure 78: **mp** (mezzo-piano).
- Measure 79: **mp** (mezzo-piano).
- Measure 80: **mp** (mezzo-piano).
- Measure 81: **mp** (mezzo-piano).
- Measure 82: **mp** (mezzo-piano).
- Measure 83: **mp** (mezzo-piano).
- Measure 84: **mp** (mezzo-piano).
- Measure 85: **mp** (mezzo-piano).
- Measure 86: **mp** (mezzo-piano).
- Measure 87: **mp** (mezzo-piano).
- Measure 88: **mp** (mezzo-piano).
- Measure 89: **mp** (mezzo-piano).
- Measure 90: **mp** (mezzo-piano).
- Measure 91: **mp** (mezzo-piano).
- Measure 92: **mp** (mezzo-piano).
- Measure 93: **mp** (mezzo-piano).
- Measure 94: **mp** (mezzo-piano).
- Measure 95: **mp** (mezzo-piano).
- Measure 96: **mp** (mezzo-piano).
- Measure 97: **mp** (mezzo-piano).
- Measure 98: **mp** (mezzo-piano).
- Measure 99: **mp** (mezzo-piano).
- Measure 100: **mp** (mezzo-piano).

Empty musical staff.

Empty musical staff.

Empty musical staff.

Empty musical staff.

Empty musical staff.

4 / 147

Eugene Kingrey
102 Sunny Brook St.,
Glasgow, Ky. 42141

LONDON DERRY AIR

ARR. BY
ART DEDRICK

5th SAX. (BARITONE IN Eb)

147

BARITONE SAX

- 2 -

LONDONDERRY AIR

LONDONDERRY AIR

ARRANGED BY
FREDERICK

1ST TRUMPET = B \flat

(MEDIUM TEMPO)

47 108

Eugene Kingrey
102 Sunny Brook St.
Glasgow, Ky. 42141

LONDONDERRY AIR

ARR. BY
ART DEDRIEK

2ND B^b TRUMPET

FF

15 [PLAY IN ABSENCE OF 1ST TROMBONE ONLY]

FF

FF

SOLO

FF

FF

AC

loud E

100

102 Sunny Brook St.
Glasgow, Ky. 42141

LONDONDERRY AIR

3RD B♭ TRUMPET

ARRANGED

BY ART DORRICK

MEDIUM TEMPO

~~108~~ ~~108~~

LONDONDERRY AIR

108

4TH B^b TRUMPET

ARR. BY ART DEDRICK

147

PROPERTY OF
Eugene Kingrey
102 Sunny Brook St.,
Glasgow, Ky., 42141

LONDONDERRY AIR

1ST TROMBONE

ARRANGED
BY
ART DEDRICK

147

PROPERTY OF
Eugene Kingrey
102 Sunny Brook St.,
Glasgow, Ky. 42141

LONDON DERRY AIR

ARRANGED
BY ART DEDRICK

2ND TROMBONE

4 (4) **FF** **pp**

A 4 **UNISON** (4) **NO VIBRATO** ----- 1

B 7 **FF**

C **D** 3 **FF** **pp** 2

E **UNISON** (b) **mp** **NO VIBRATO** ----- 1 **mf** 7

E **FF**

E **UNISON** (b) **NO VIBRATO** ----- 1

E **pp** **FF** **FINE**

147

PROPERTY OF
Eugene Kingrey
102 Sunny Brook St.,
Glasgow, Ky., 42141

LONDONDERRY AIR

ARR. BY
ART DEDRICK

3RD TROMBONE

147

LONDONDERRY AIR

PROPERTY OF
Eugene Kingrey
102 Sunny Brook St.
Glasgow, Ky. 42141

4TH TROMBONE

ARR. BY ART DEDRICK

LONDONDERRY AIR

ARR. BY

ART DEDRICK

GUITAR

F Eb F D^b F G⁹ G^b F

A F F₇ B^b B^b Eb Fmaj⁷ F Dmi⁷ G₇ C₇ D^b

C₇ F F₇ B^b B^bdim B^bmi F Gmi⁷ C₉

F Fdim C₇ **B** F B^b C₇ F E₇ A₇ Dmi A_{mi}

A_{mi} D₇ G₉ C₇ F F₇ B^b B^bmi F Dmi⁷ F F Dmi⁷

FF

Gmi⁷ C₇ G^b F Eb **C** A^b F₇ A^bmi B₇ A^bmi B₇

D Eb Eb₉ Ab A^bmi Eb Cmi⁷ F₇ F₇(^{b5})

B₇ A^bmi B₇ Eb Fdim Eb Eb₉ Ab Ab A^bmi A^bdim Eb Fmi⁷ B₇

Eb Fmi⁷ E₇ Eb E^bdim B₇ **E** Eb Ab B₇ Eb D₇ G₇

GUITAR

LONDONDERRY AIR

Cmi Gmi Gmi Ab Gmi Cmi7 F7 B7(b9) B7 Eb E7

Ab D7 Eb Abmi Eb Fmi7 E9 Eb

Abmi Eb E7 add G Ebmi7

47

PROPERTY OF
Eugene Kingrey
102 Sunny Brook St.
Glasgow, Ky. 42141

LONDONDERRY AIR

ARR. BY
ART DEDRICK

DRUMS

(MEDIUM BALLAD TEMPO) M.M. ♩ = 112

BRUSHES

LONDONDERRY AIR

STRING BASS

ARR. BY
ART DEBRIK

(MEDIUM BALLAD TEMPO)

PIZZ

A

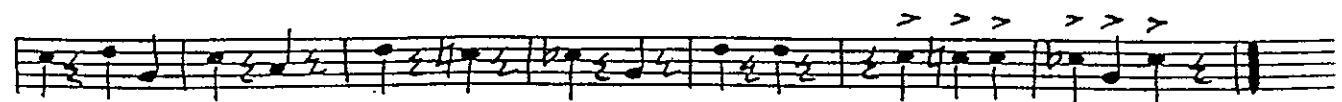
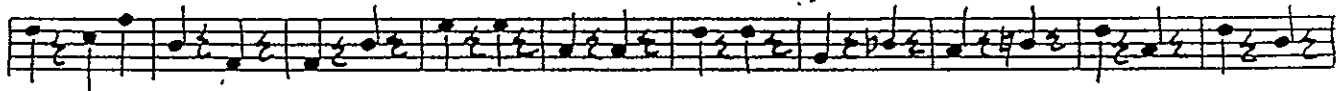

147

PROPERTY OF
Eugene Kingrey
102 Sunny Brook St.,
Glasgow, Ky., 42141

PIANO

LONDONDERRY AIR

ARRANGED BY

ART DEBOKK

MEDIUM BALLAD TEMPO

(* / = REPEAT CHORD)

The fifth system concludes the piece with final chords and a rhythmic accompaniment.

